

**PLAN SHOWING THE PROPOSED CONSTRUCTION OF
RESIDENTIAL BUILDING IN S.No. 242/3E at TIRUVENKATA
NAGAR OF TIRUNINRAVUR VILLAGE & TOWN PANCHAYAT LIMIT,
SRIPERUMBUDUR TALUK, CHINGAI ANNA DISTRICT.**

SCALE 1:100

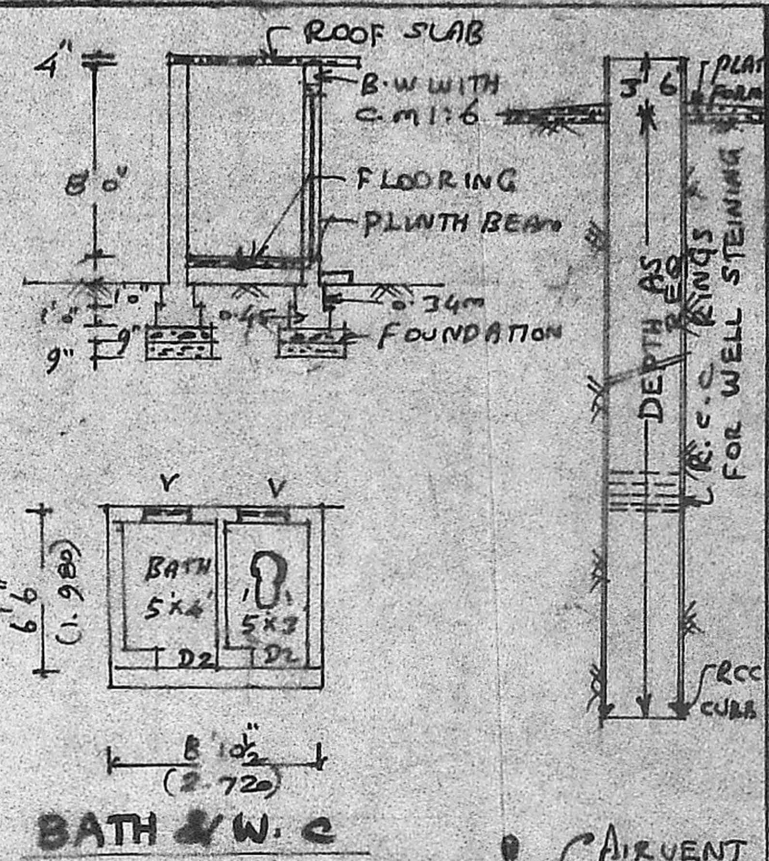

BRIEF SPECIFICATION	
FOUNDATION	P.c.c: 4:8, CEMENT: 1 SAND: 6 JELLY OVER SAND FILLING.
FOOTINGS, BASE MENT & SUPER STRUCTURE	BRICK WORK WITH c.m:1:6, CEMENT: 6 SAND
ROOFING	R.c.c 1:2:4 CEMENT: 2 SAND: 4 JELLY & WEATHERING COURSE WITH BRICK JELLY LIME WITH PRESSED TILES FIXED IN c.m:1:3 C CRUDE OIL MIX
PLASTERING	c.m:1:4, 12mm t _h for WALL
FLOORING	P.c.c: 4:8, 10cm t _h & FINISHED WITH c.m:1:4, 20mm t _h
JOINERIES	1ST CLASS HARD WOOD

SCHEDULE OF JOINERIES	
D-	COUNTRY WOOD PANNELLED DOOR - 3'3" x 7'0"
DI-	" " - 3'0" x 6'8"
W-	COUNTRY WOOD PANNELLED WINDOW - 5'0" x 4'6"
WI-	" " - 3'3" x 4'6"

AREA STATEMENT	
AREA OF SITE	: 2180 SQFT (OR) 202.74 m ²
AREA OF PROPOSED CONSTRUCTION	: 355 SQFT (OR) 32.97 m ²
COVERAGE	: 16.3%
F.S.I.	: 0.163%

LEGEND	
PROPOSALS SHOWN IN	—
EXISTINGS SHOWN IN	---
BOUNDARY OF SITE	---

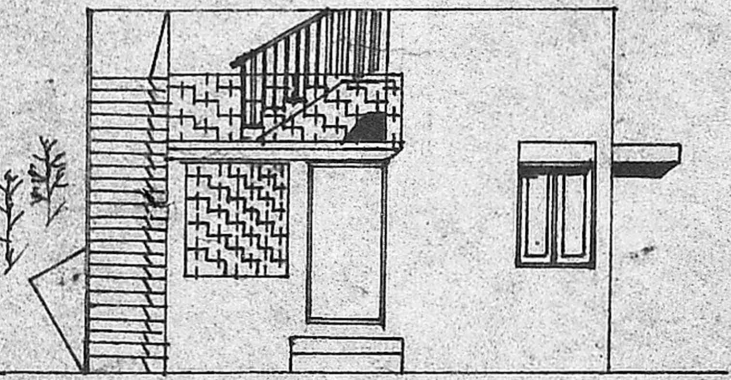
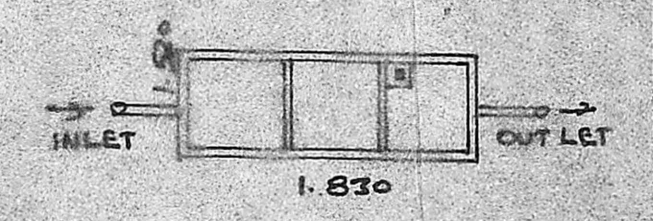
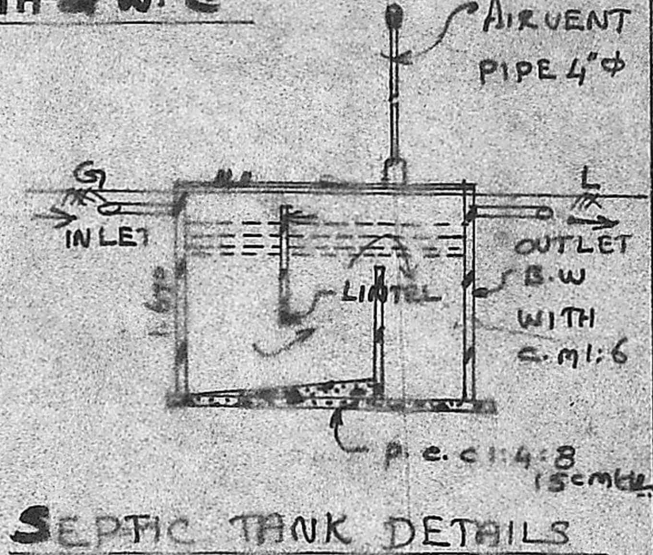
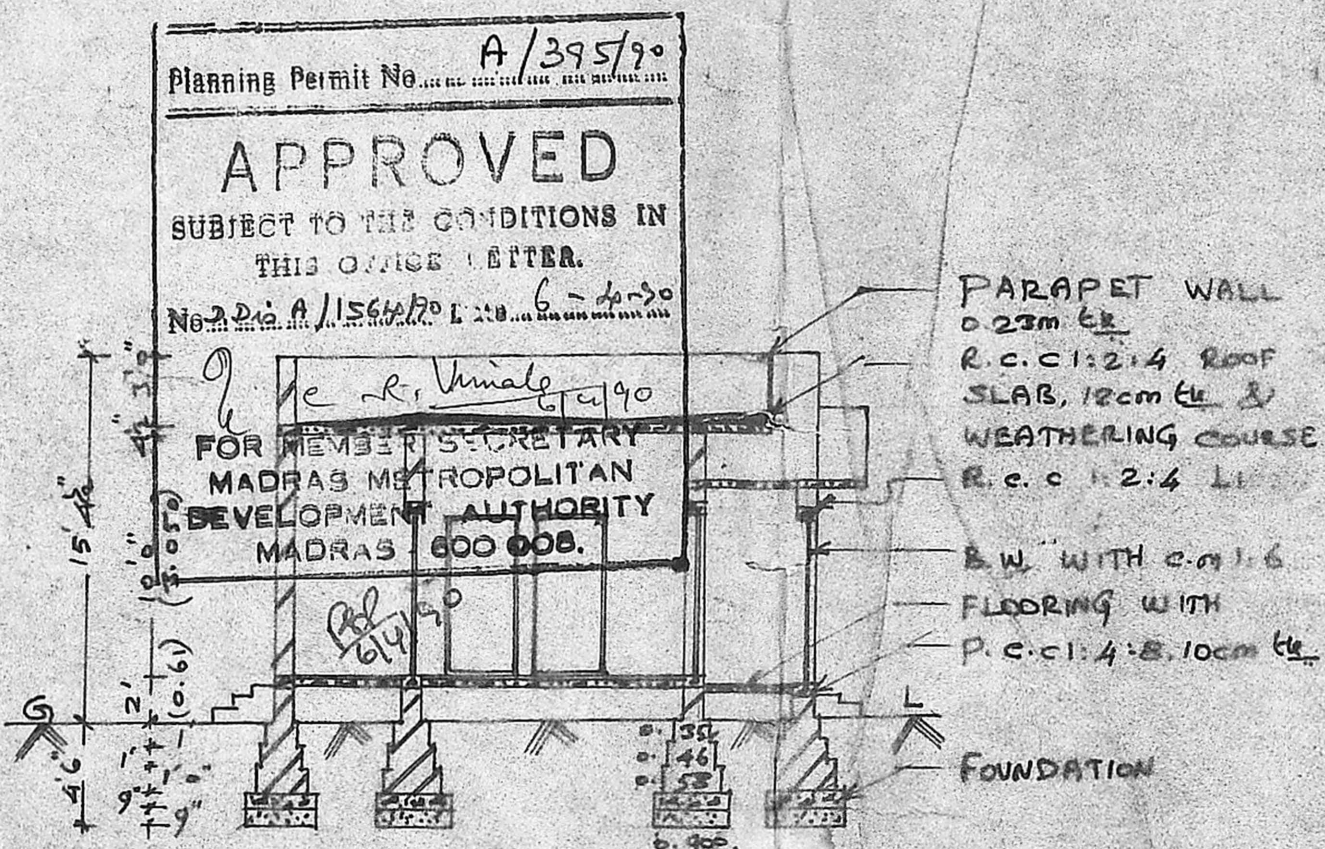

FRONT ELEVATION FACING NORTH

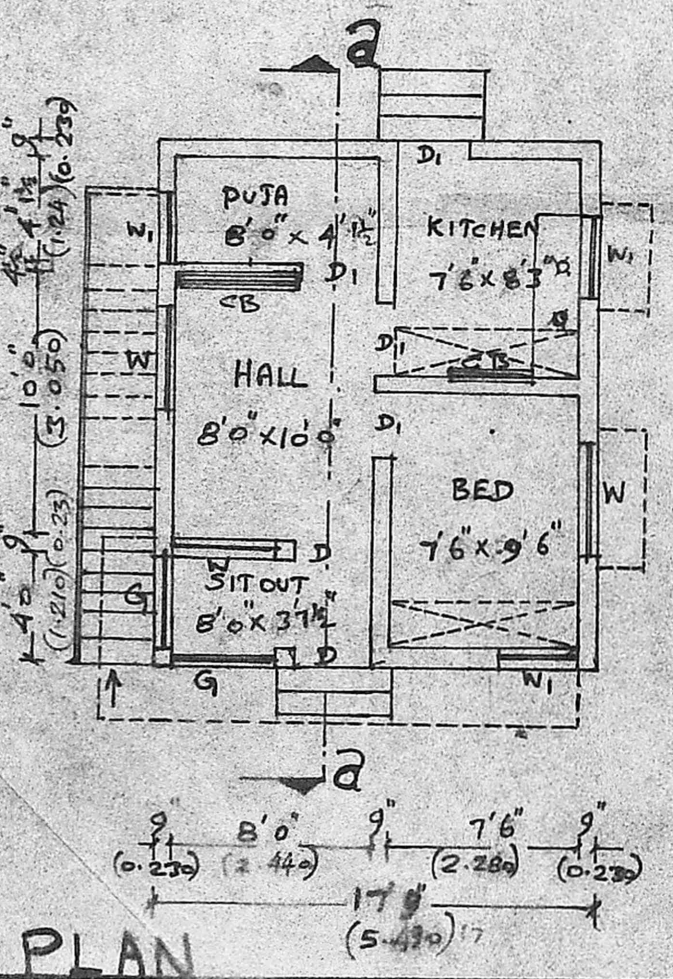

PLAN

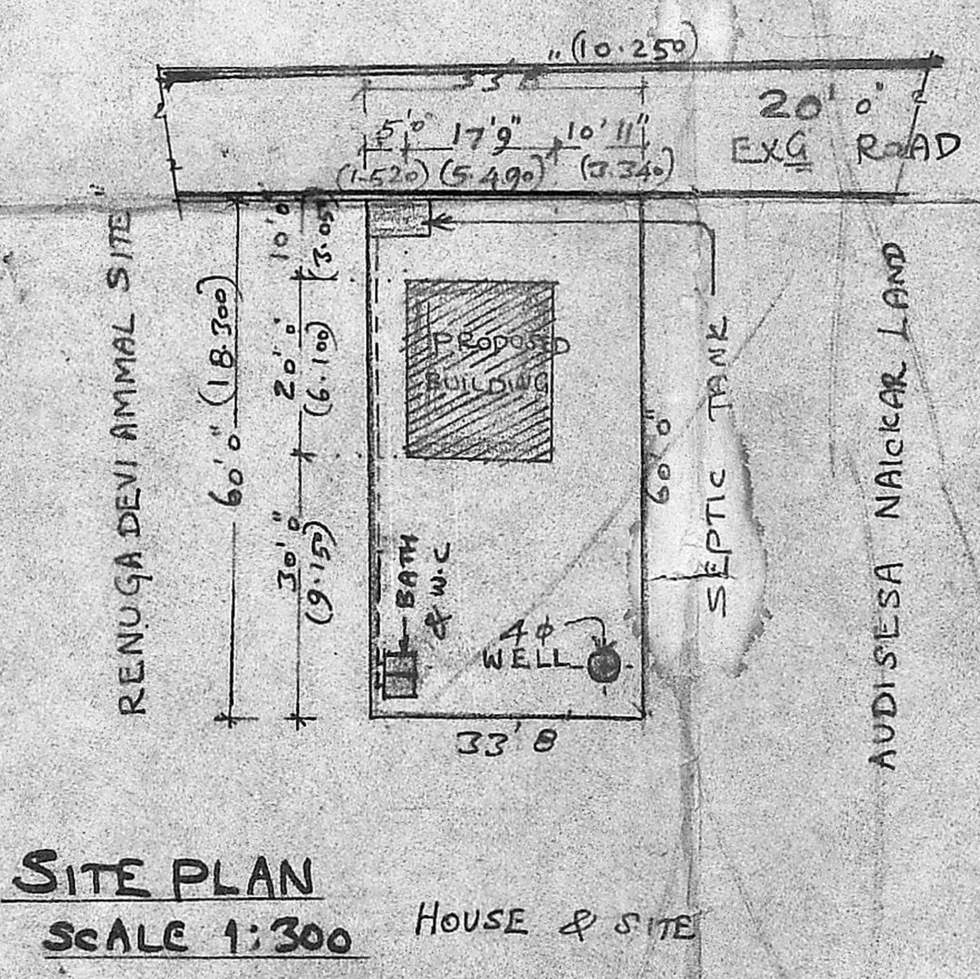

SITE PLAN SCALE 1:300 HOUSE & SITE

KEY PLAN (NOT TO SCALE)

C. Shanmuga Sundaram
(C. SHANMUGA SUNDARAM)
OWNER

K. Shanmuga Sundaram, D.C.R.E.
LICENCED SURVEYOR & CONSULTING ENGINEER
Thiruninravur Town Panchayat
369, M. T. H. Road,
Thiruninravur, R. S-602 024